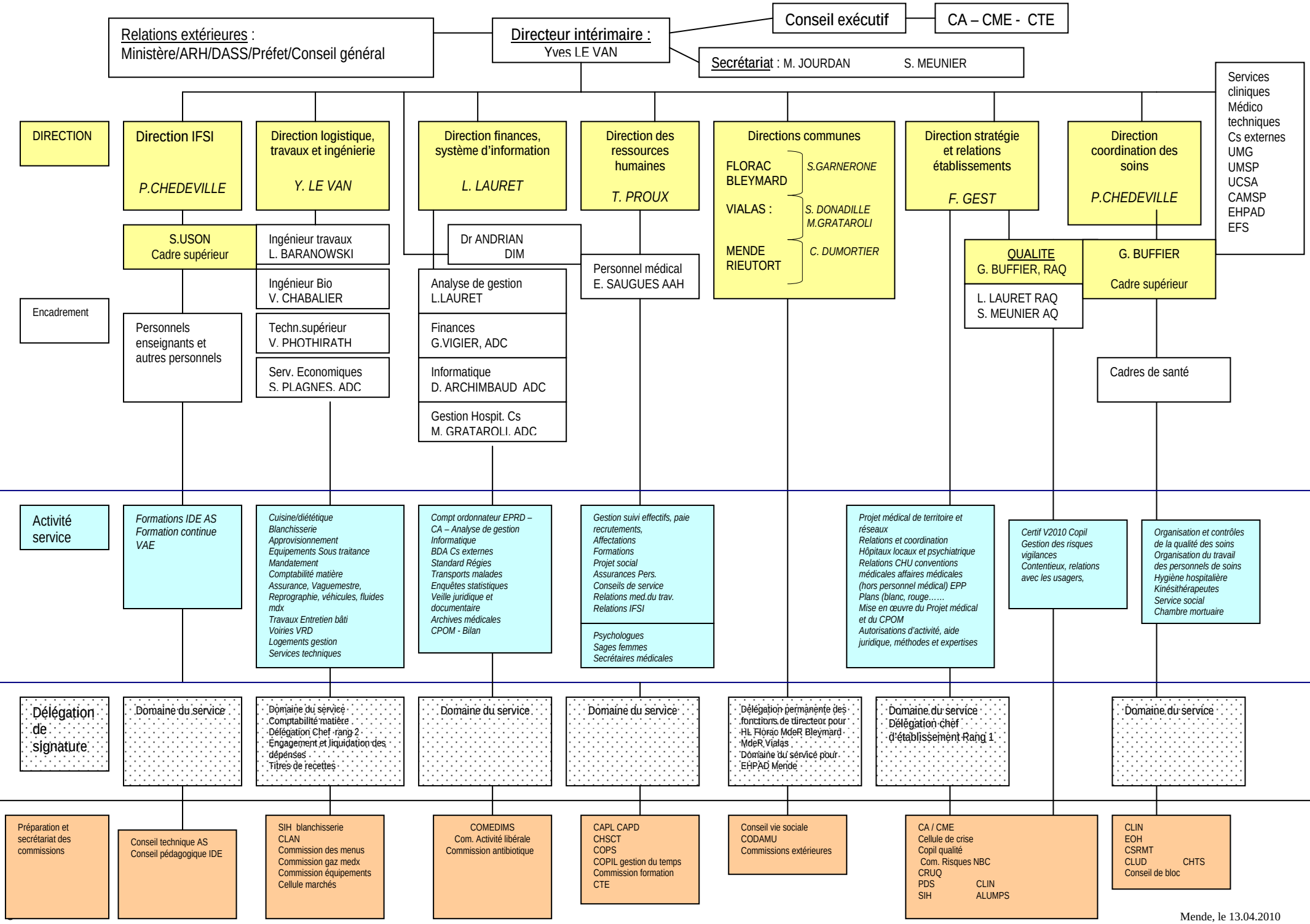

Mende, le 13.04.2010